

719

719

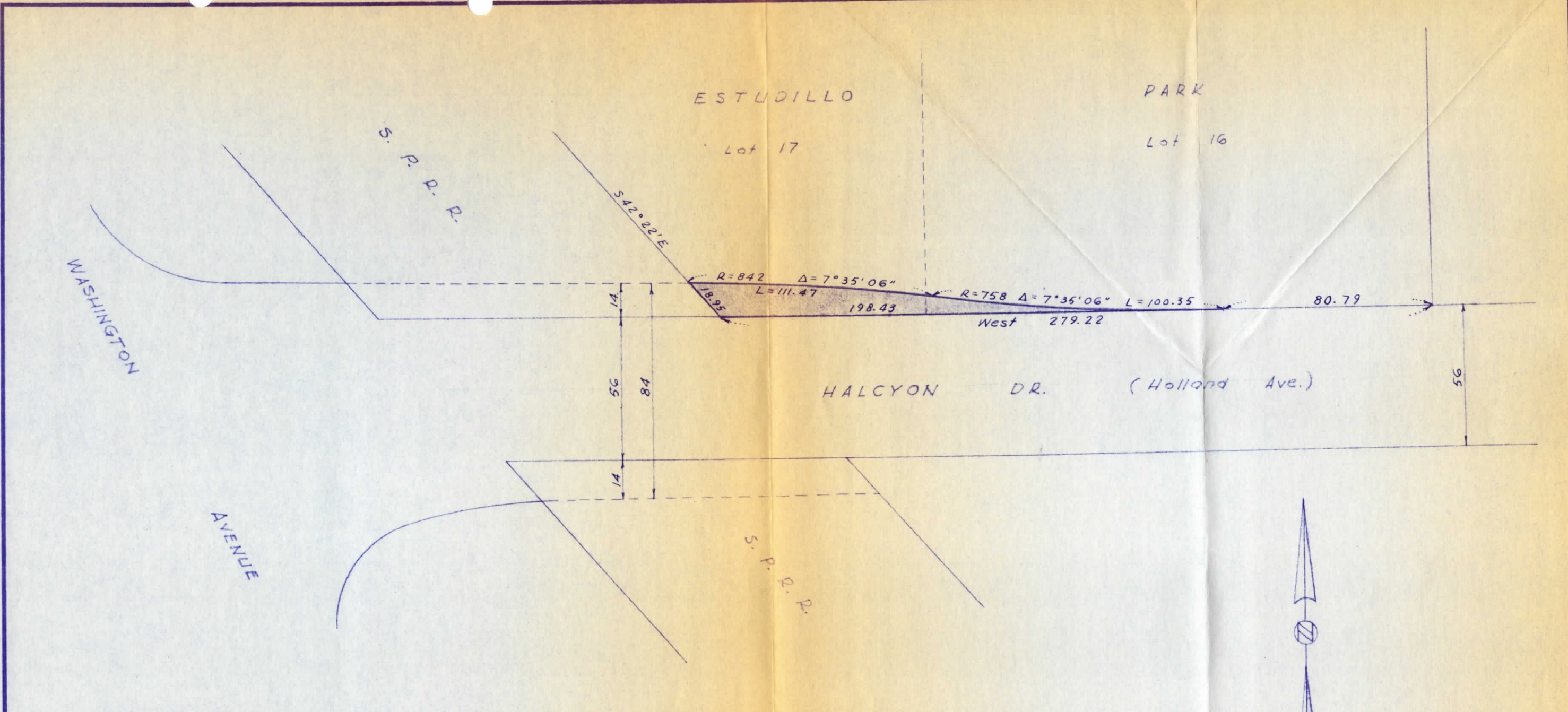

Indicates Parcel To Be Acquired
 LD 69-3
 Area = 1415 S.F. ±

MICROFILMED

ACQUIRED
 BY RE 2448 IM 508
 DATE JUL 28, 1969
 PLOTTED 7-19-77 R.M.
 CITY CLERK FILE NO 719

| | | | |
|---------------|-----------|----|------|
| DATE | REVISED | BY | APVD |
| COMPILED RGE | DRAWN RGE | | |
| CHECKED RVE | | | |
| APPROVED | | | |
| DATE | SCALE | | |
| Feb. 11, 1969 | 1" = 40' | | |

CITY OF SAN LEANDRO
 DEPARTMENT OF PUBLIC WORKS
 ENGINEERING DIVISION
 HALCYON DRIVE
 WIDENING
 GENERAL FOODS

| | |
|--|--------------|
| JOB NO. | |
| APPROVED BY <i>James F. Vivrette</i> JAMES F. VIVRETTE CITY ENGINEER REG. C. E. NO. 8087 | |
| DATE | |
| DWG 259 | CASE 1603 |